



BORIS.



BORIS.



BORIS.

125A Eggleston Crescent Chifley ACT

4 🛏 2 🚿 3 🚗

This modern, low maintenance, duplex property was built to exacting standards in 2020, achieving the Finalist shortlist for 2021 HIA Villa of the Year.

Located in a super convenient position close to Woden Town Centre and Marist College, the property is in the geographical centre of Canberra.

Intelligent design has made the most of the space available, delivering a spacious and very functional home. With a north easterly aspect the home enjoys plenty of sunshine and natural light. Offering two distinct living areas, with home theatre at the front and large family zone with vaulted ceilings at the back. The chef's kitchen is the heart of the home, and features huge island bench, loads of

Type : Semi Detached
Price : Auction
View : <https://www.borisproperty.com.au/sale/act/woden-valley/chifley/residential/semi-detached/8145338>



Boris Teodorowych
0402219727

[For full version visit the website](https://www.borisproperty.com.au)

<https://www.borisproperty.com.au>

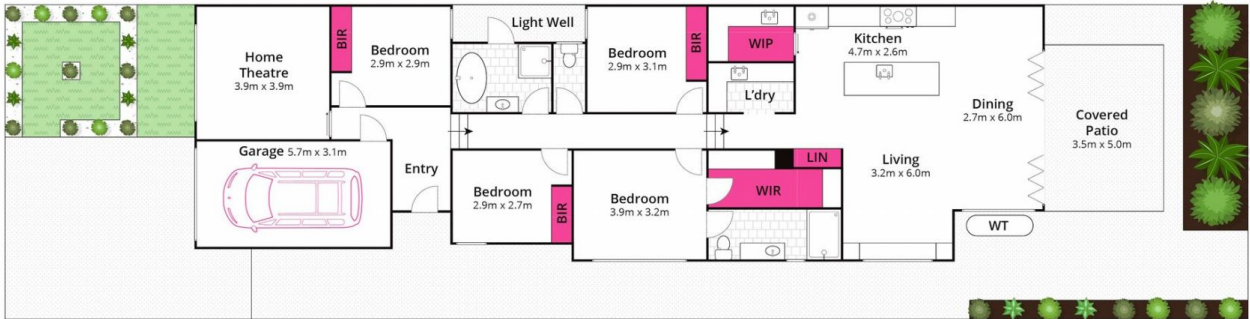

Whilst bwrn.com.au has made every attempt to ensure the accuracy of the floor plan contained here, measurements are approximate and no responsibility is taken for any error, omission, or mis-statement. This plan is for illustrative purposes only.

125A Eggleston Crescent, Chifley

BORIS.
PROPERTY