



## 1/2 Olympus Way Lyons ACT

2  1  1 

Don't miss an opportunity register your interest in these properties.

View : <https://www.borisproperty.com.au/lease/act/woden-valley/lyons/residential/apartment/8030689>

Near new kitchens, new carpet and blinds throughout, freshly painted. Located across the road from the Lyons Shopping Centre and within walking distance of the Woden Town Centre, bus interchange. .

- located on the first floor
- reverse cycle air conditioning
- near new kitchen with dishwasher, electric cooktop and oven
- updated bathroom
- new carpet, new paint, new blinds, new built in wardrobes
- flyscreens to all windows and doors
- built in robes
- dedicated carport



**Lee-Anne Radstaak**  
0402219727



**Liz Elliott**  
0402219727

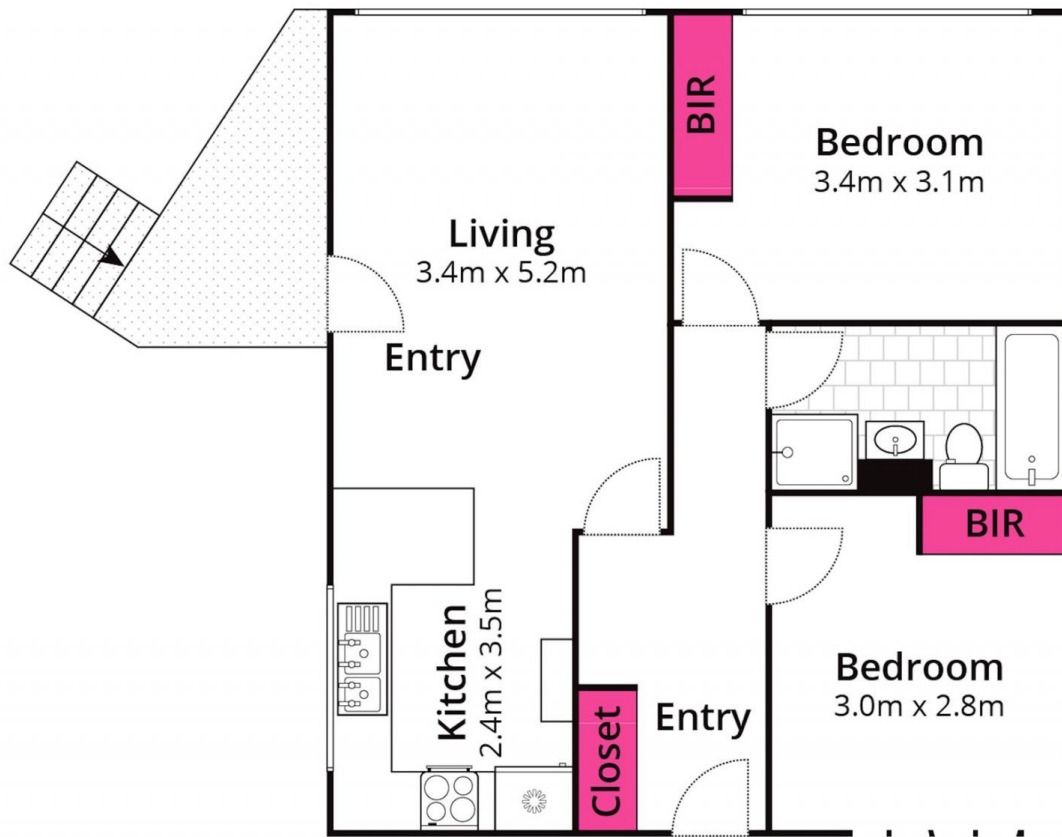

Whilst [bwrn.com.au](http://bwrn.com.au) has made every attempt to ensure the accuracy of the floor plan contained here, measurements are approximate and no responsibility is taken for any error, omission, or mis-statement. This plan is for illustrative purposes only.

**1/2 Olympus Way, Lyons**

**BORIS.**  
PROPERTY